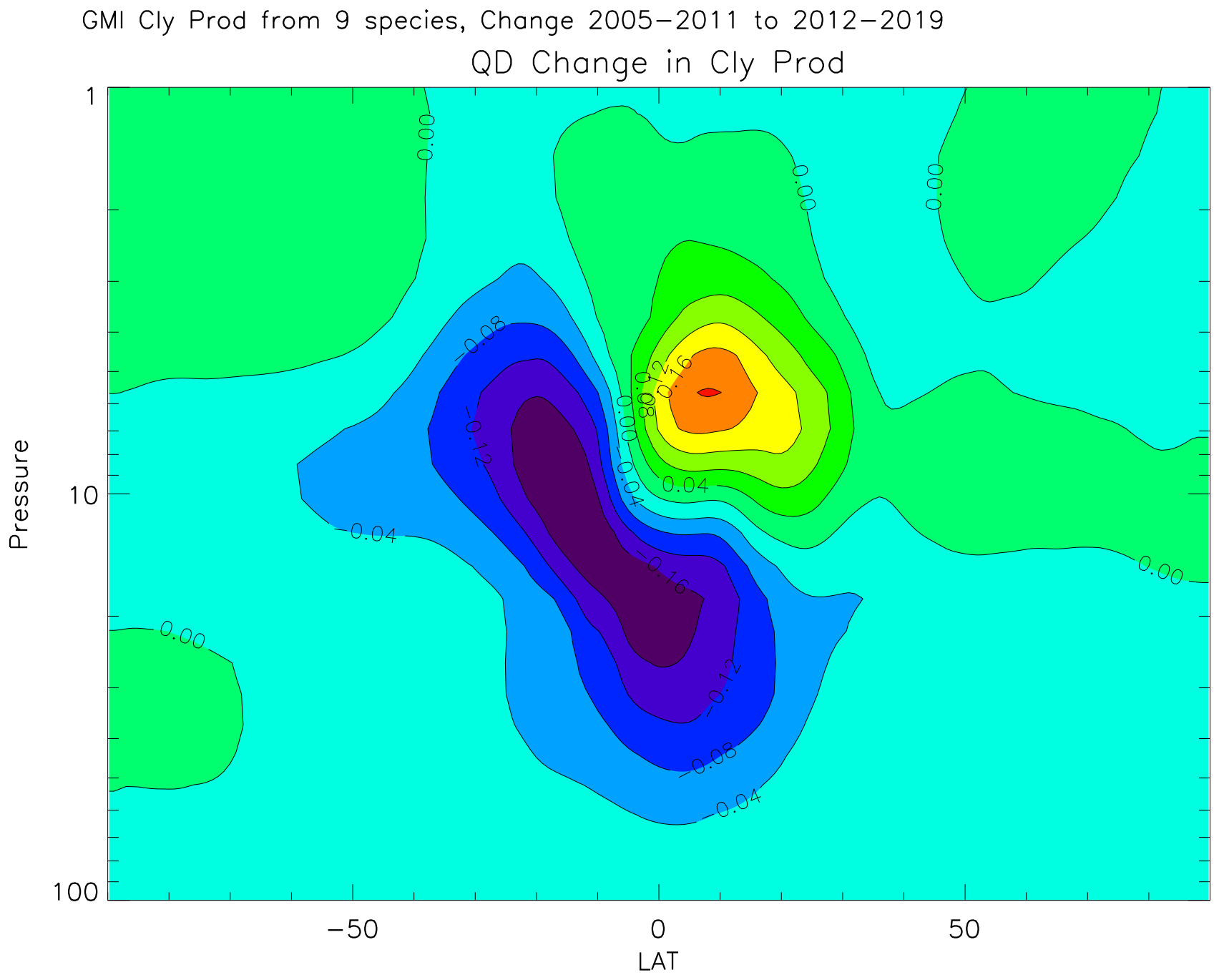
GMI Cly Prod from 9 species, Change 2005–2011 to 2012–2019
QD Change in Cly Prod
Pressure
1
10
100
LAT
−50
0
50
0.00
0.04
0.08
0.12
0.16
−0.04
−0.08
−0.12
−0.16