H_2O 3.2hPa

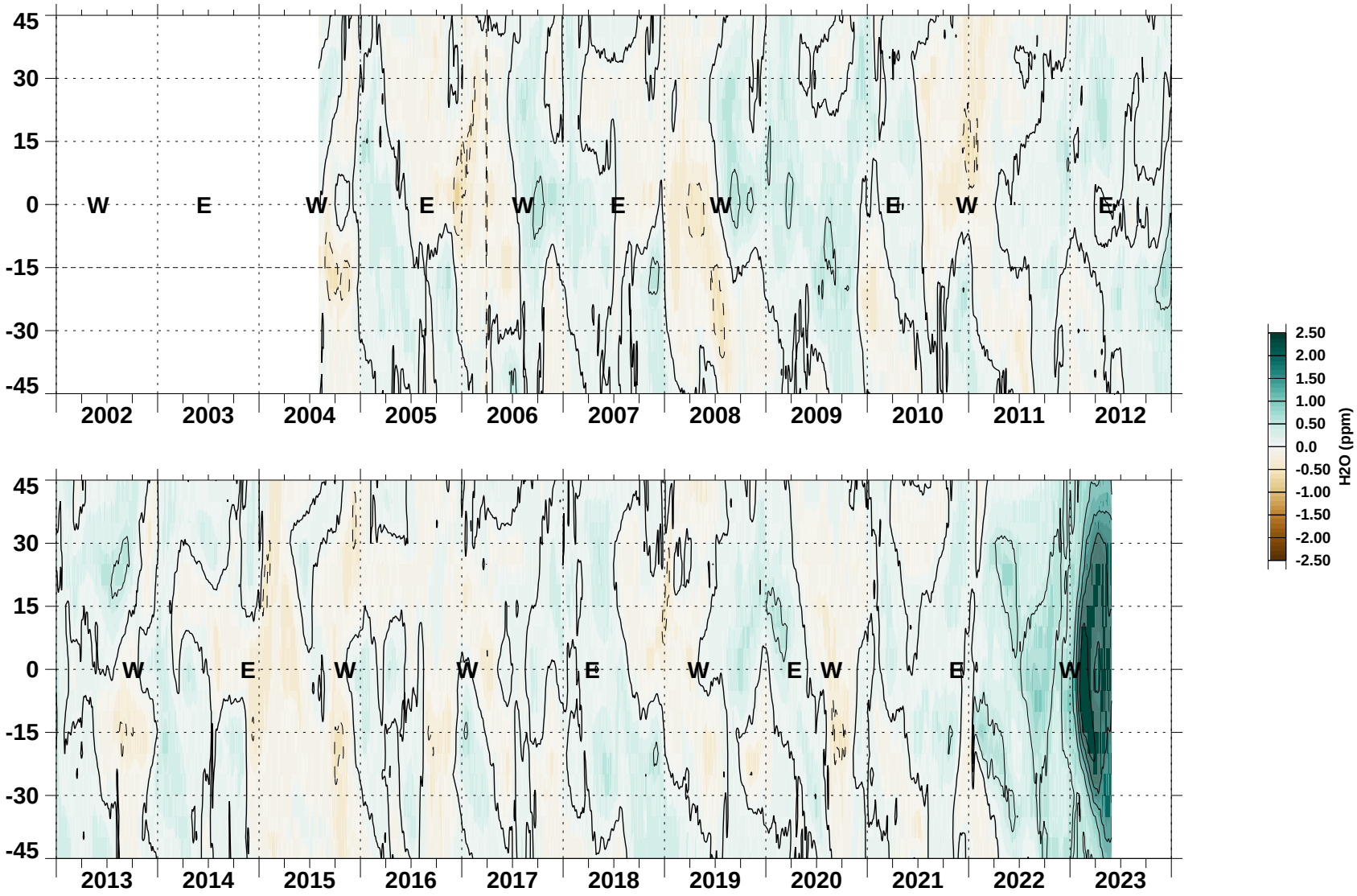

Paul A. Newman, Natalya Kramarova (NASA/GSFC) Wed May 31 09:02:37 2023 GMT

Aura MLS