H_2O 1.0hPa

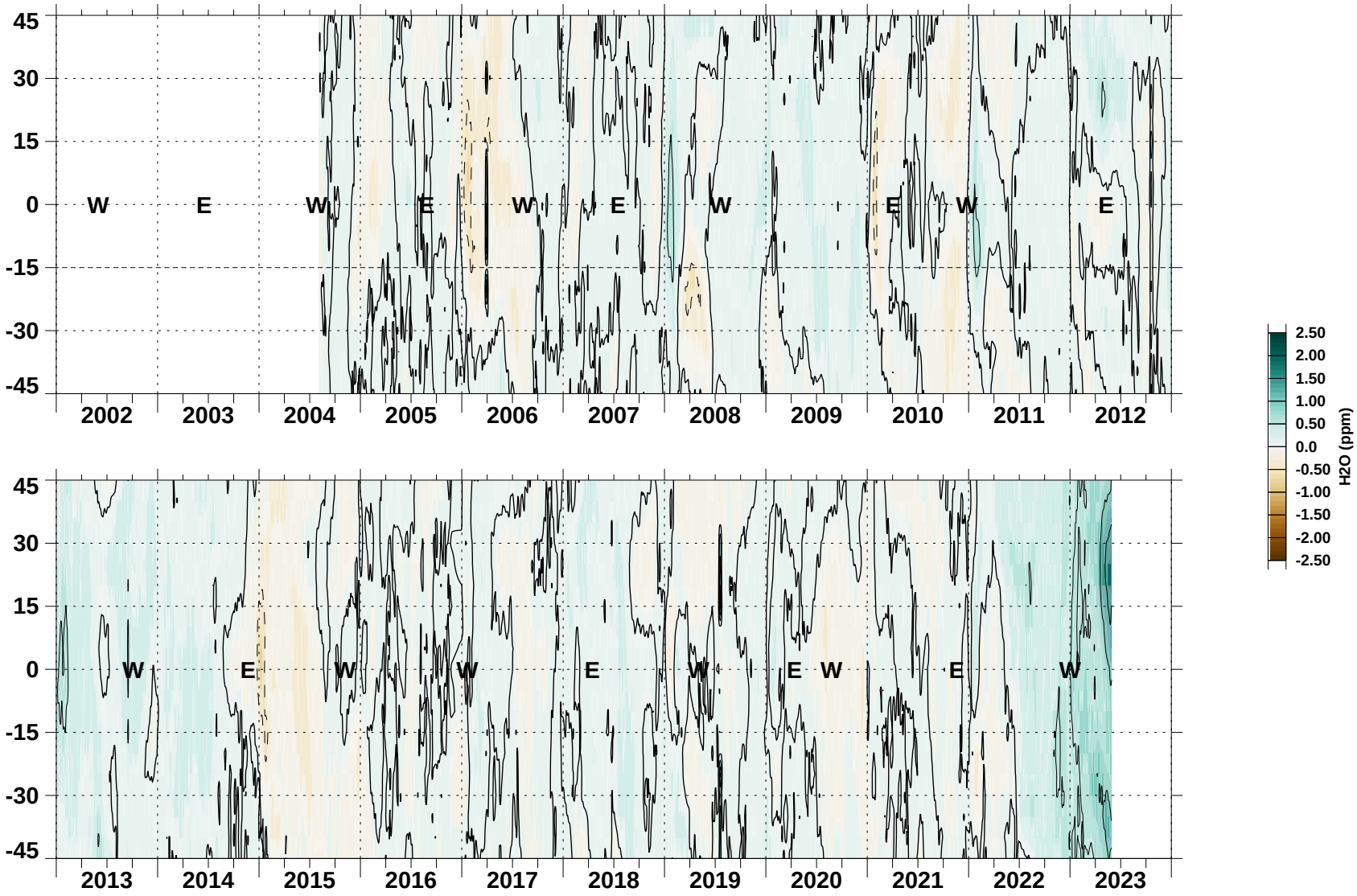

Paul A. Newman, Natalya Kramarova (NASA/GSFC) Wed May 31 09:02:53 2023 GMT

Aura MLS