60°N Zonal mean zonal wind
(30 hPa, August)

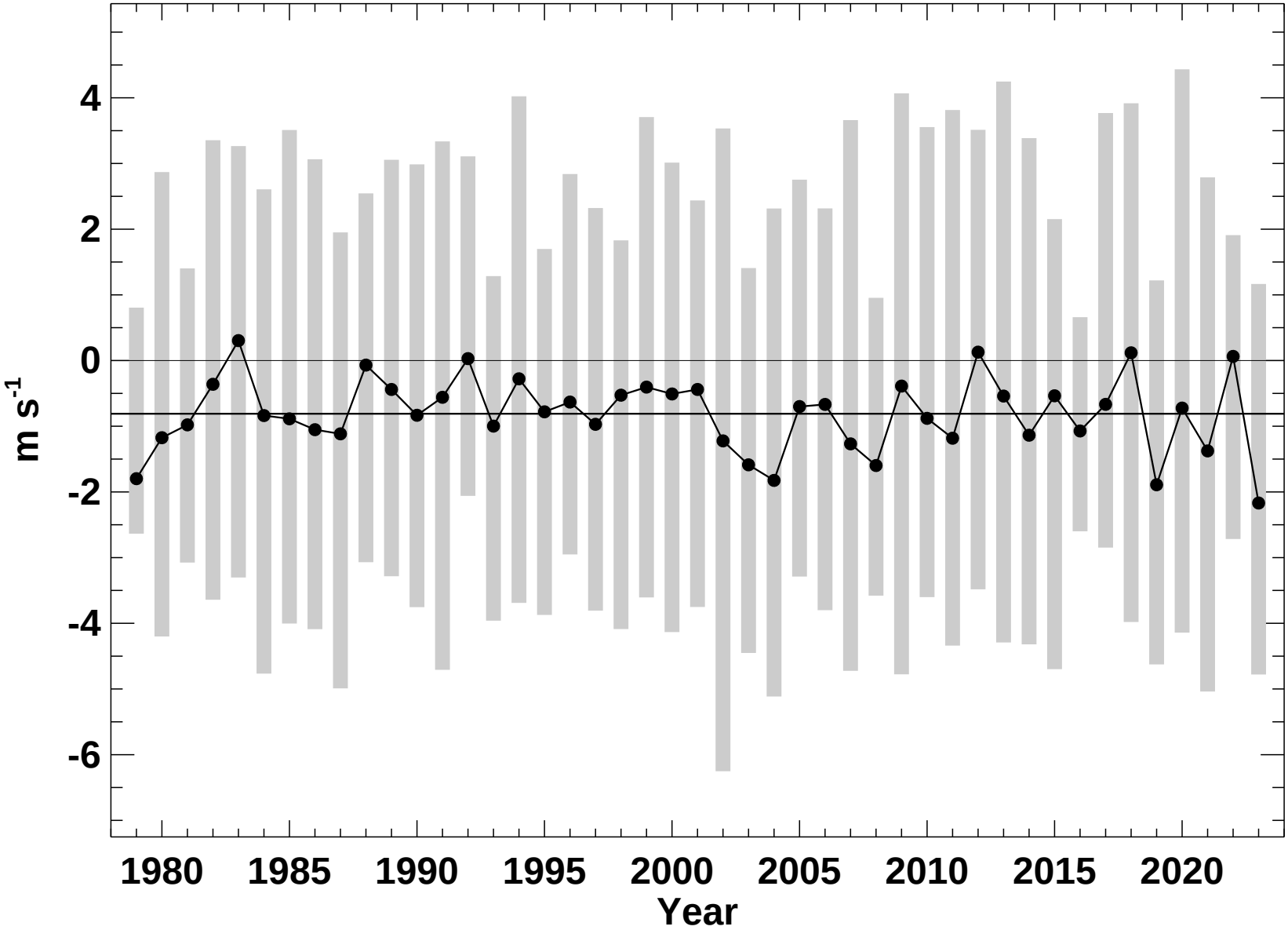

P. Newman (NASA), L. Lait (SSAI), S. Pawson (NASA)

2023-09-05T07:42:48Z