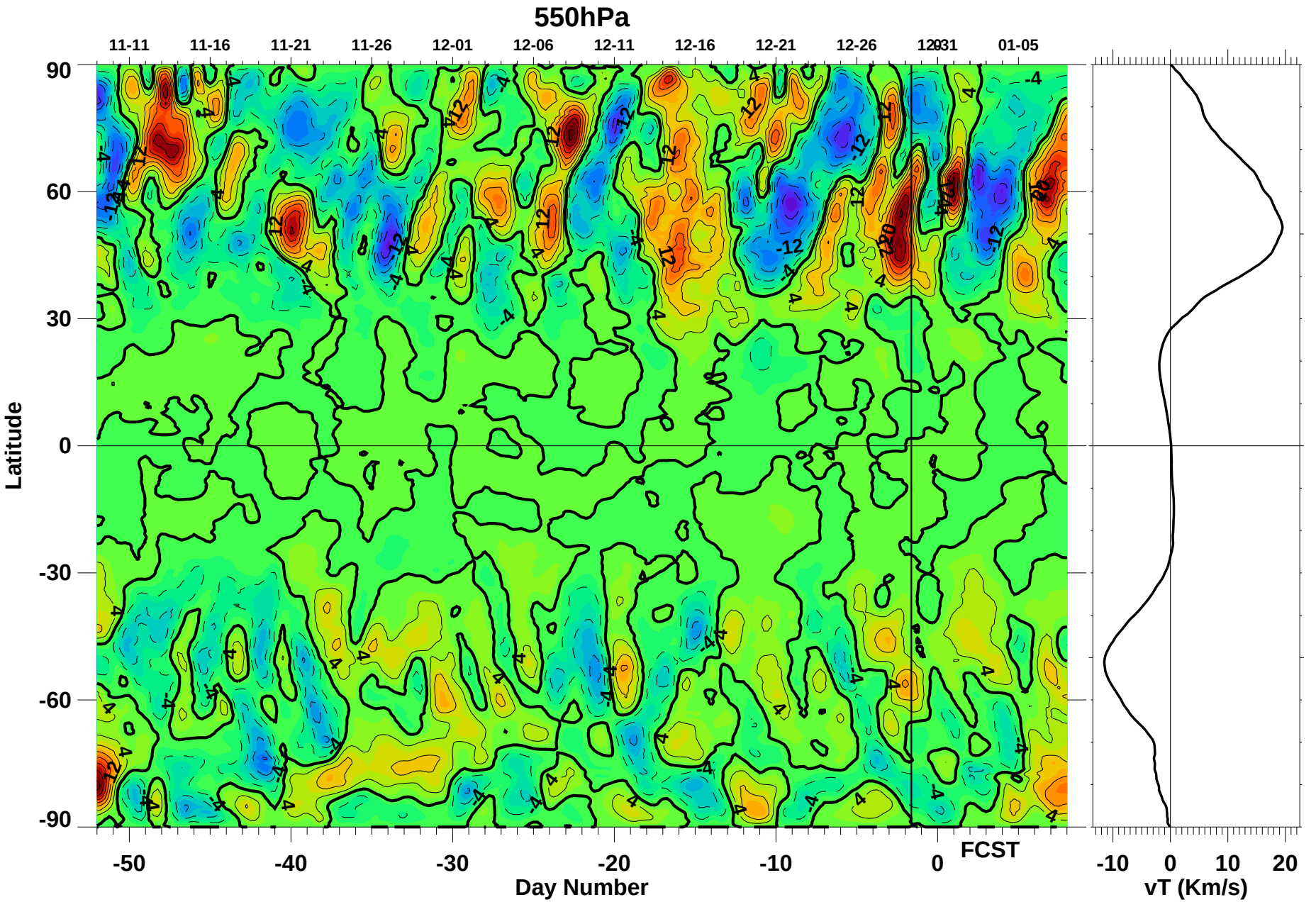

Thu Dec 29 15:42:06 2016

Paul A. Newman (NASA/GSFC)