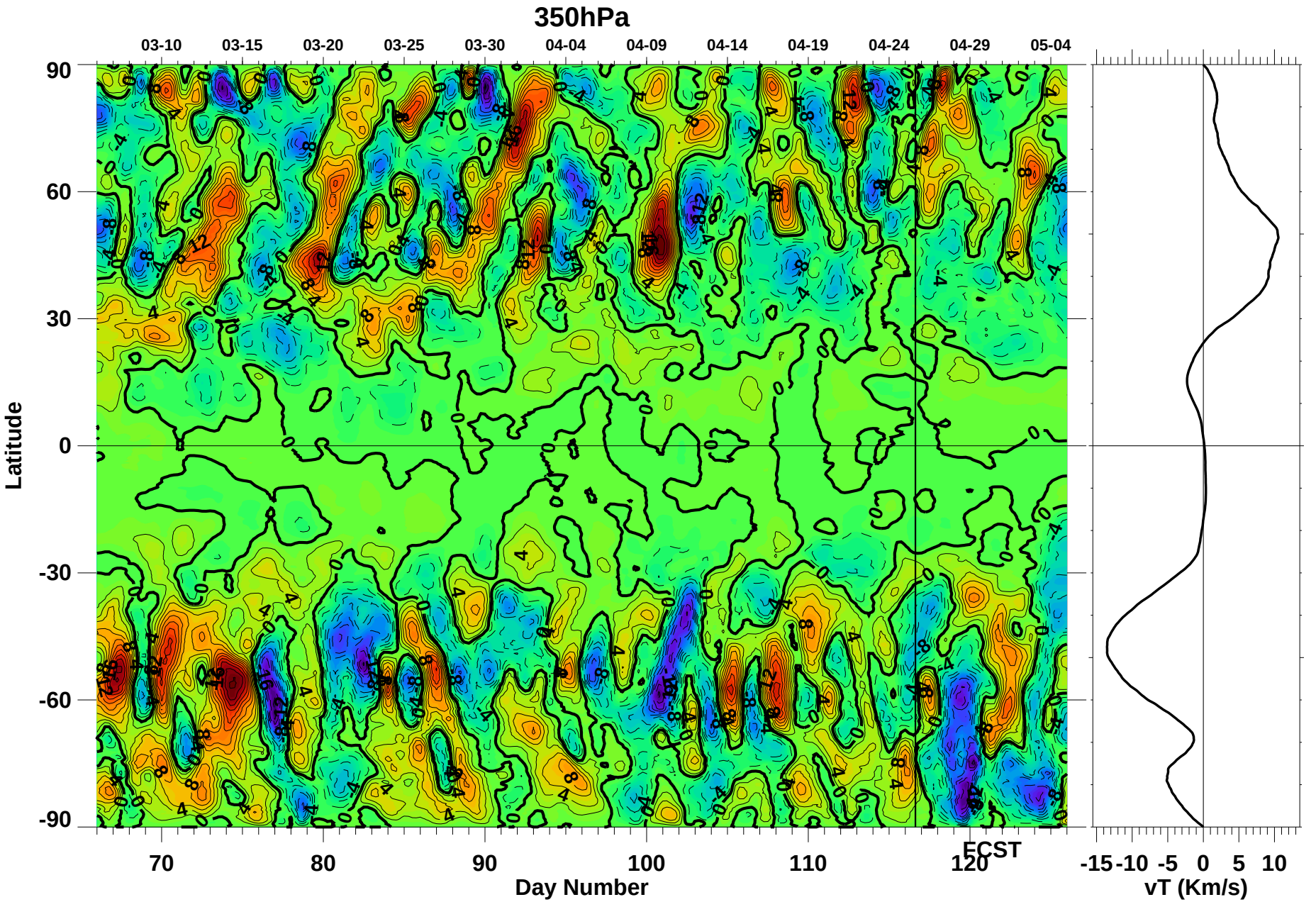

Thu Apr 25 22:12:16 2024

Paul A. Newman (NASA/GSFC)