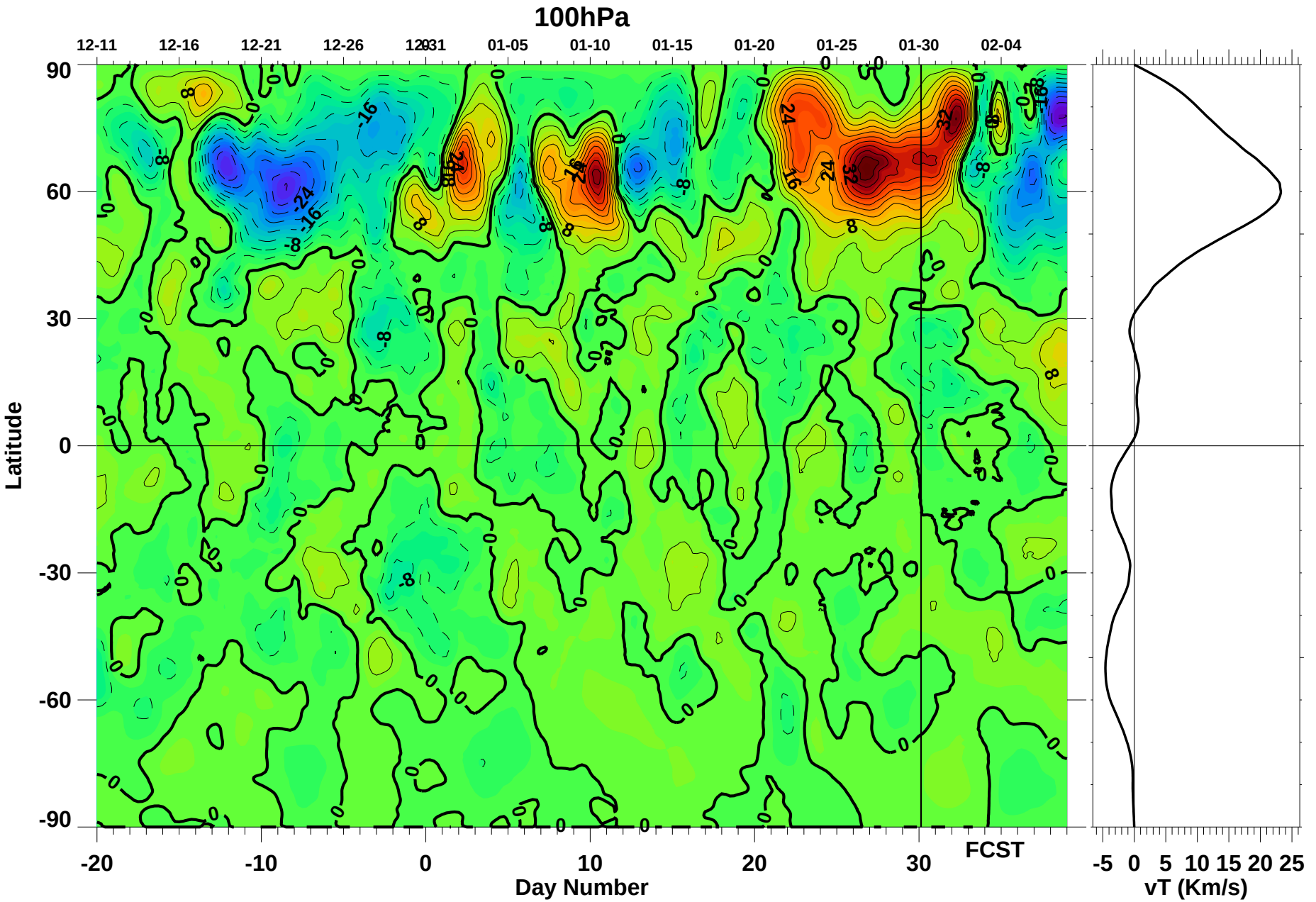

Mon Jan 30 15:42:17 2017

Paul A. Newman (NASA/GSFC)