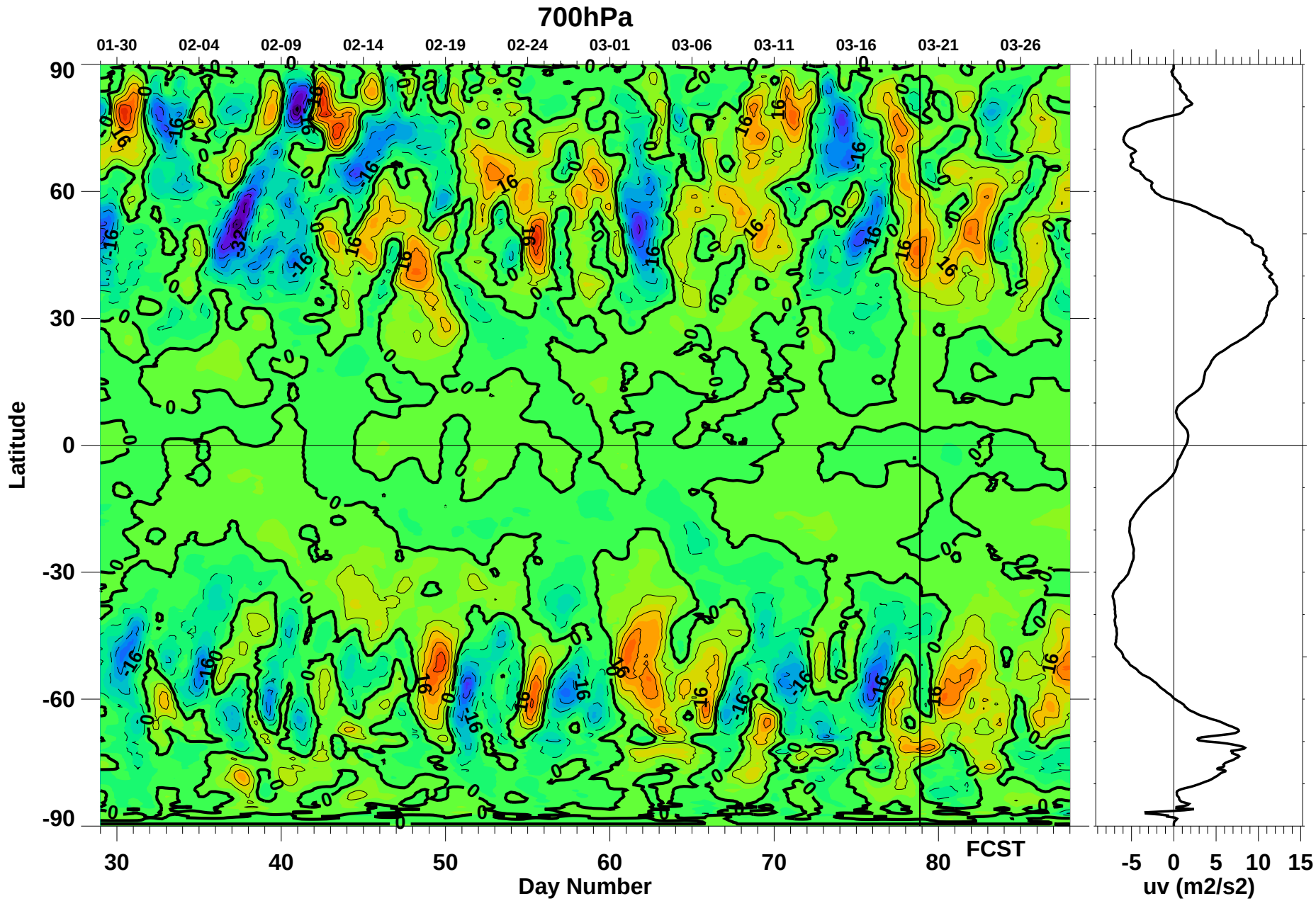

Sat Mar 20 09:09:58 2021

Paul A. Newman (NASA/GSFC)