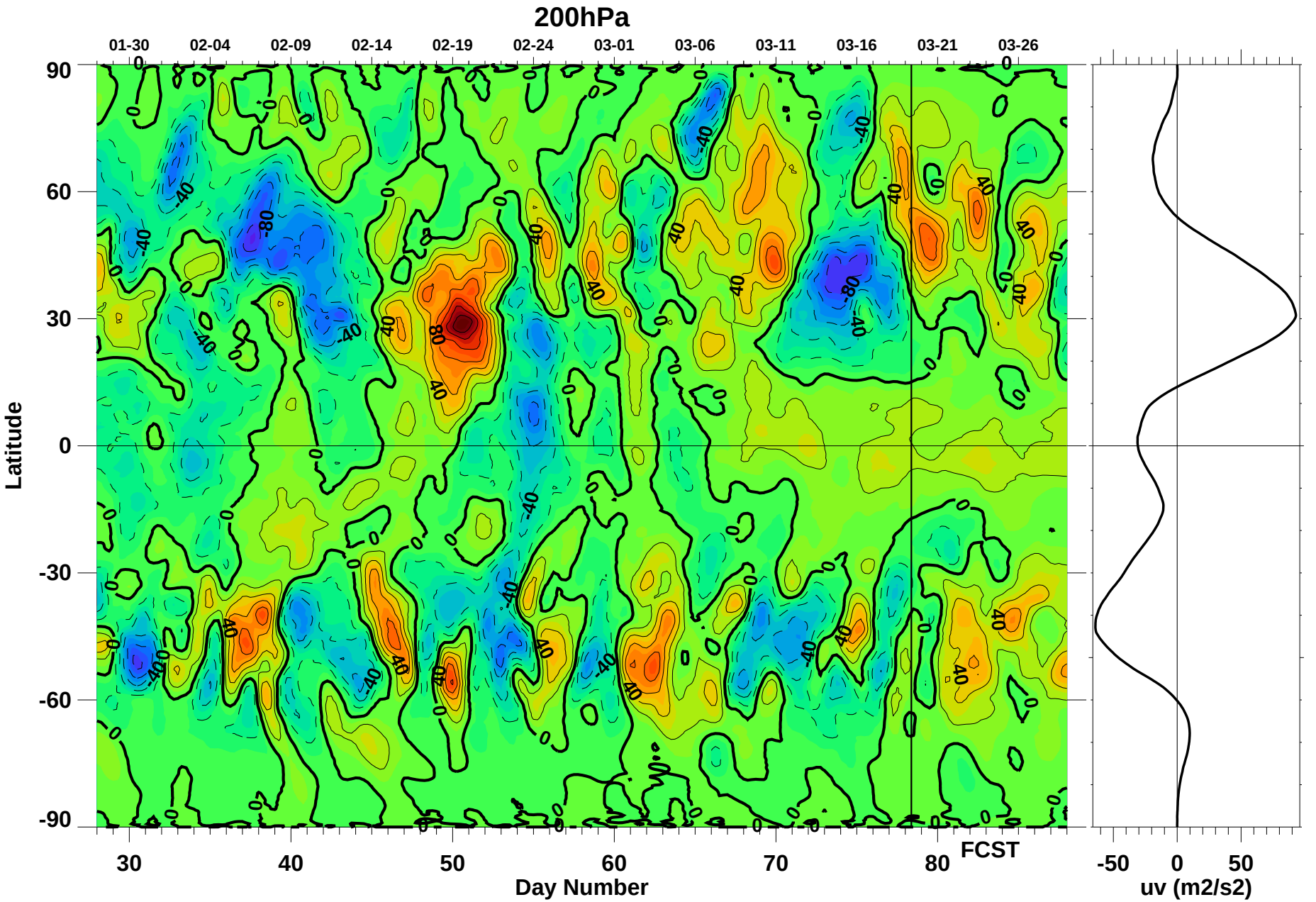

Fri Mar 19 21:31:30 2021

Paul A. Newman (NASA/GSFC)