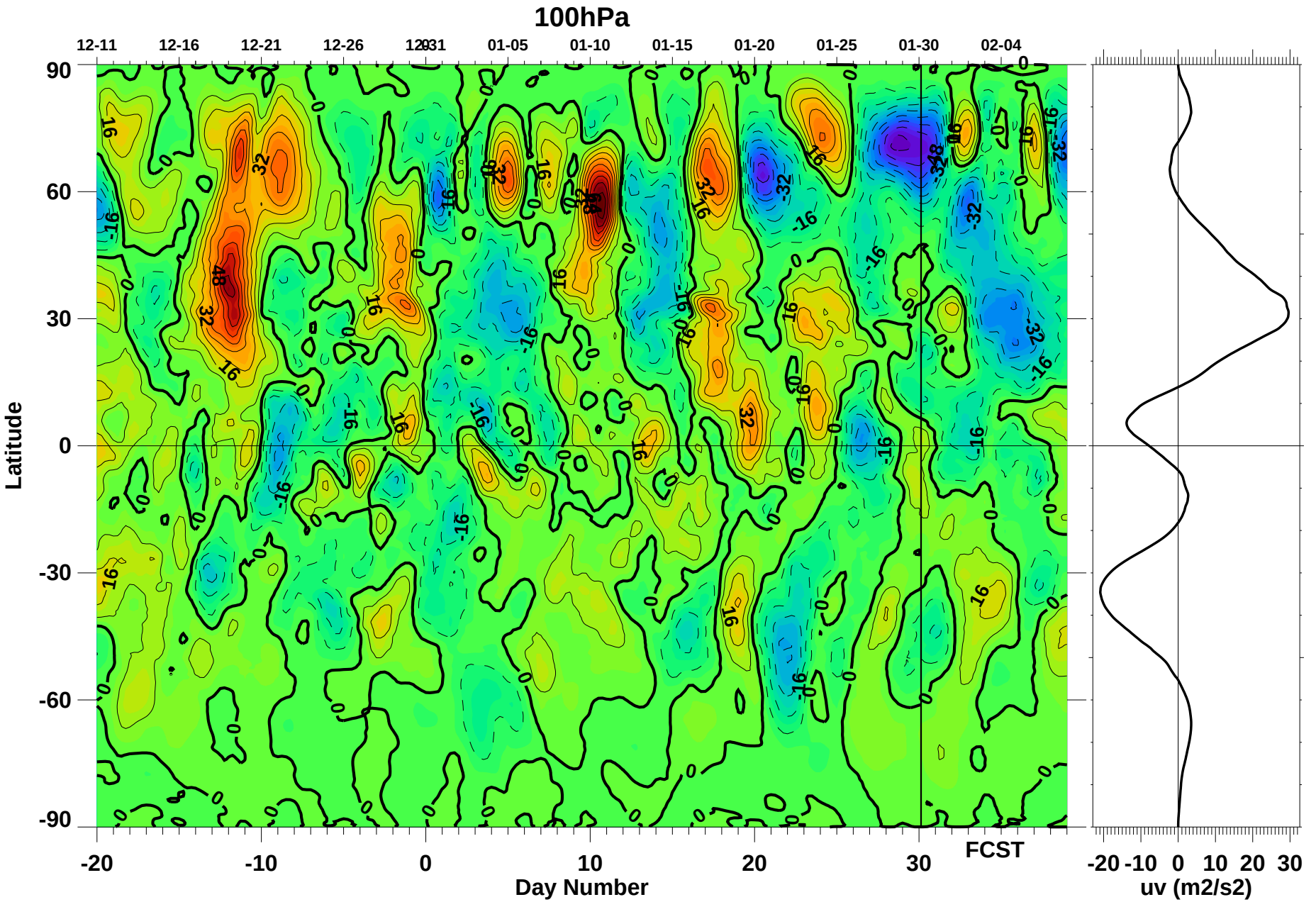

Mon Jan 30 15:43:08 2017

Paul A. Newman (NASA/GSFC)