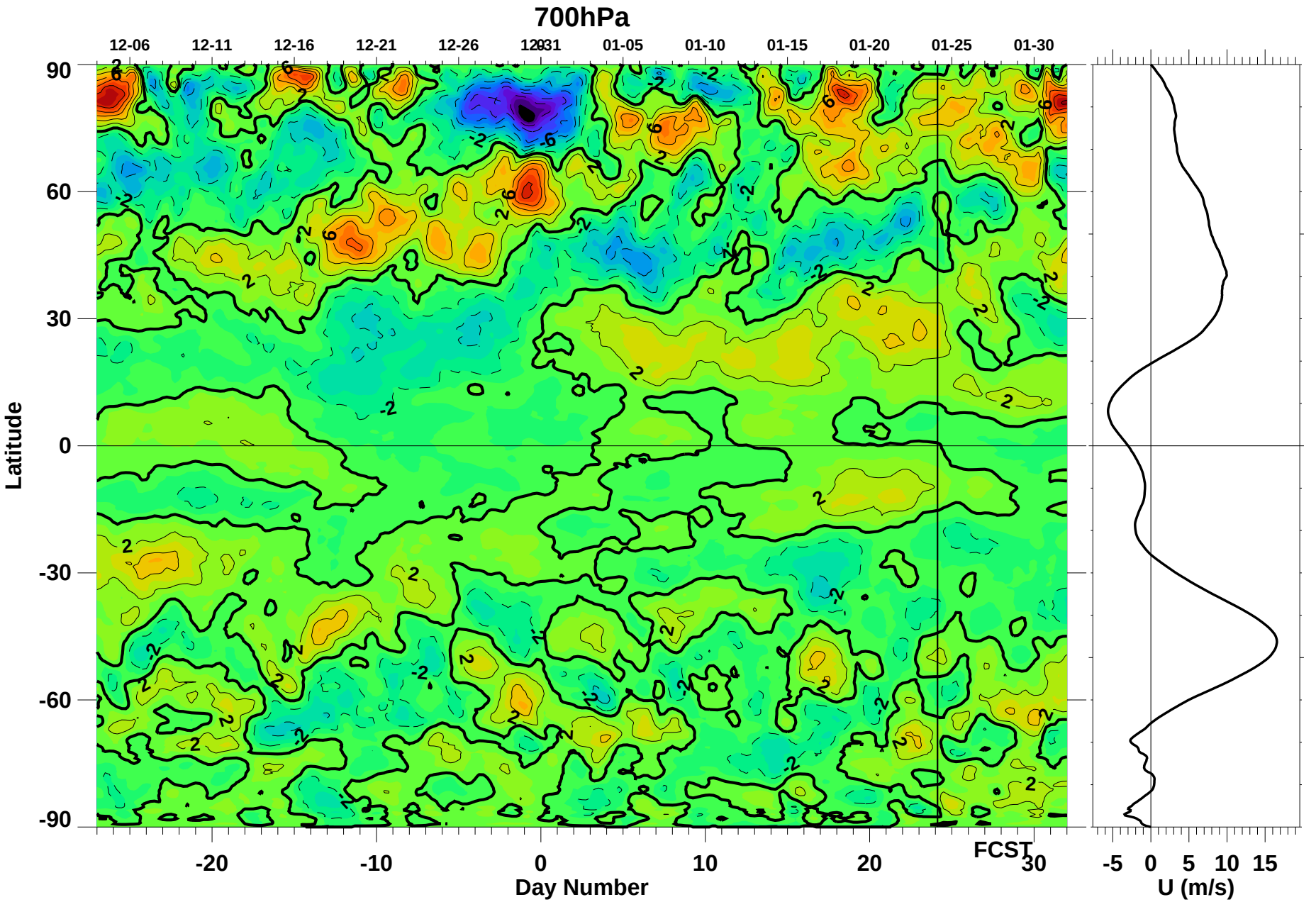

Mon Jan 23 15:41:43 2017

Paul A. Newman (NASA/GSFC)