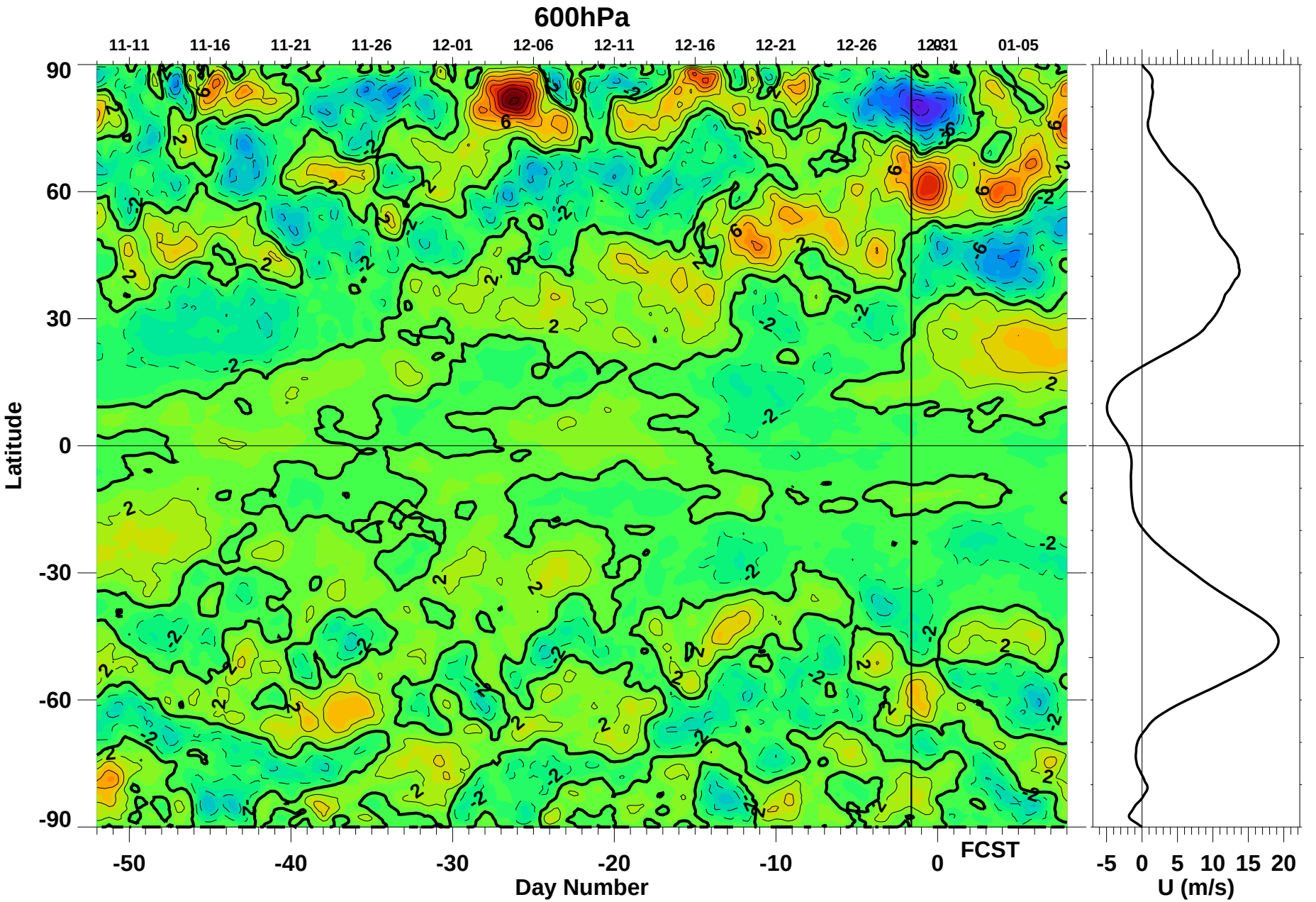

Thu Dec 29 15:41:19 2016

Paul A. Newman (NASA/GSFC)