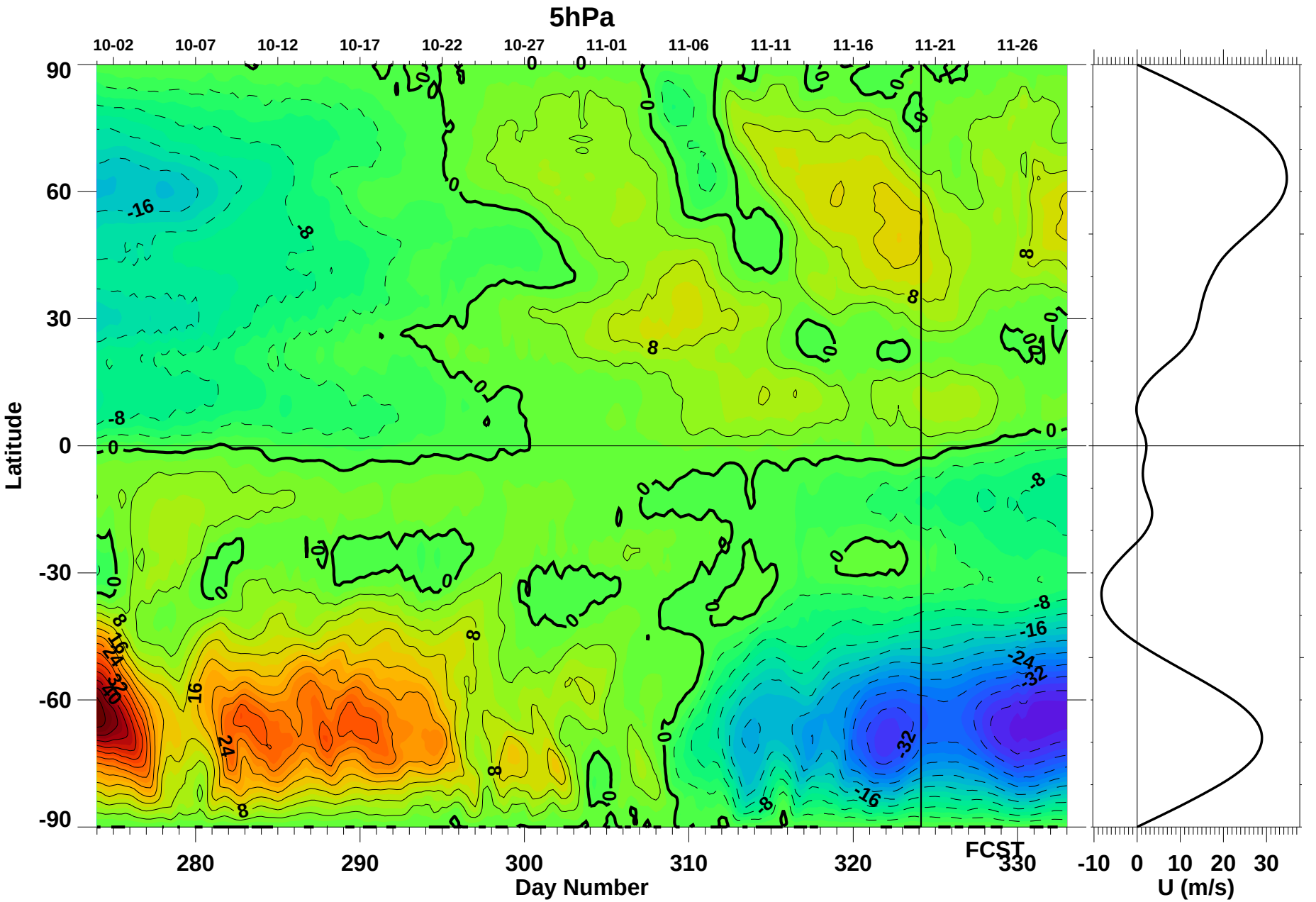

Tue Nov 20 15:50:45 2018

Paul A. Newman (NASA/GSFC)