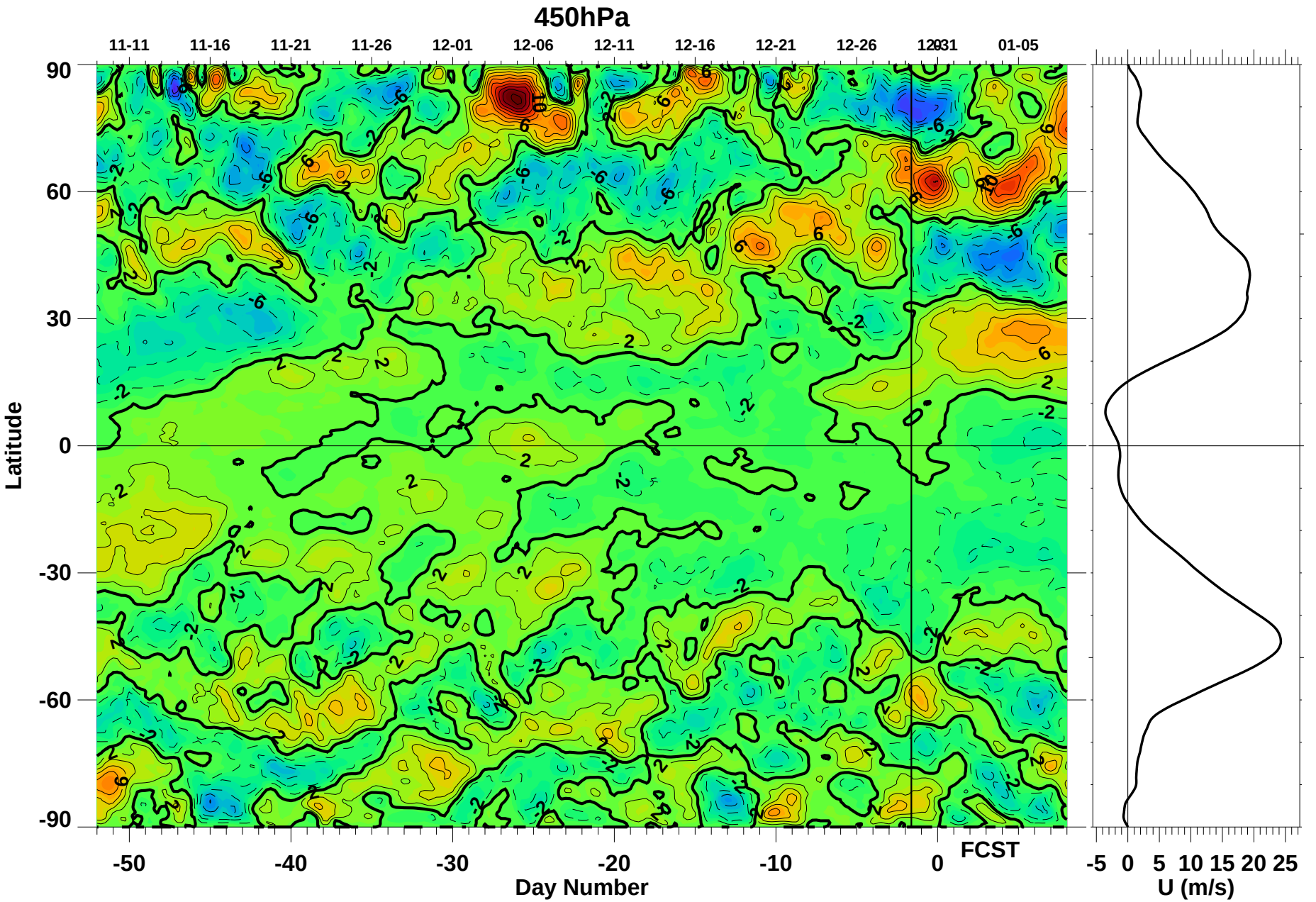

Thu Dec 29 15:41:25 2016

Paul A. Newman (NASA/GSFC)