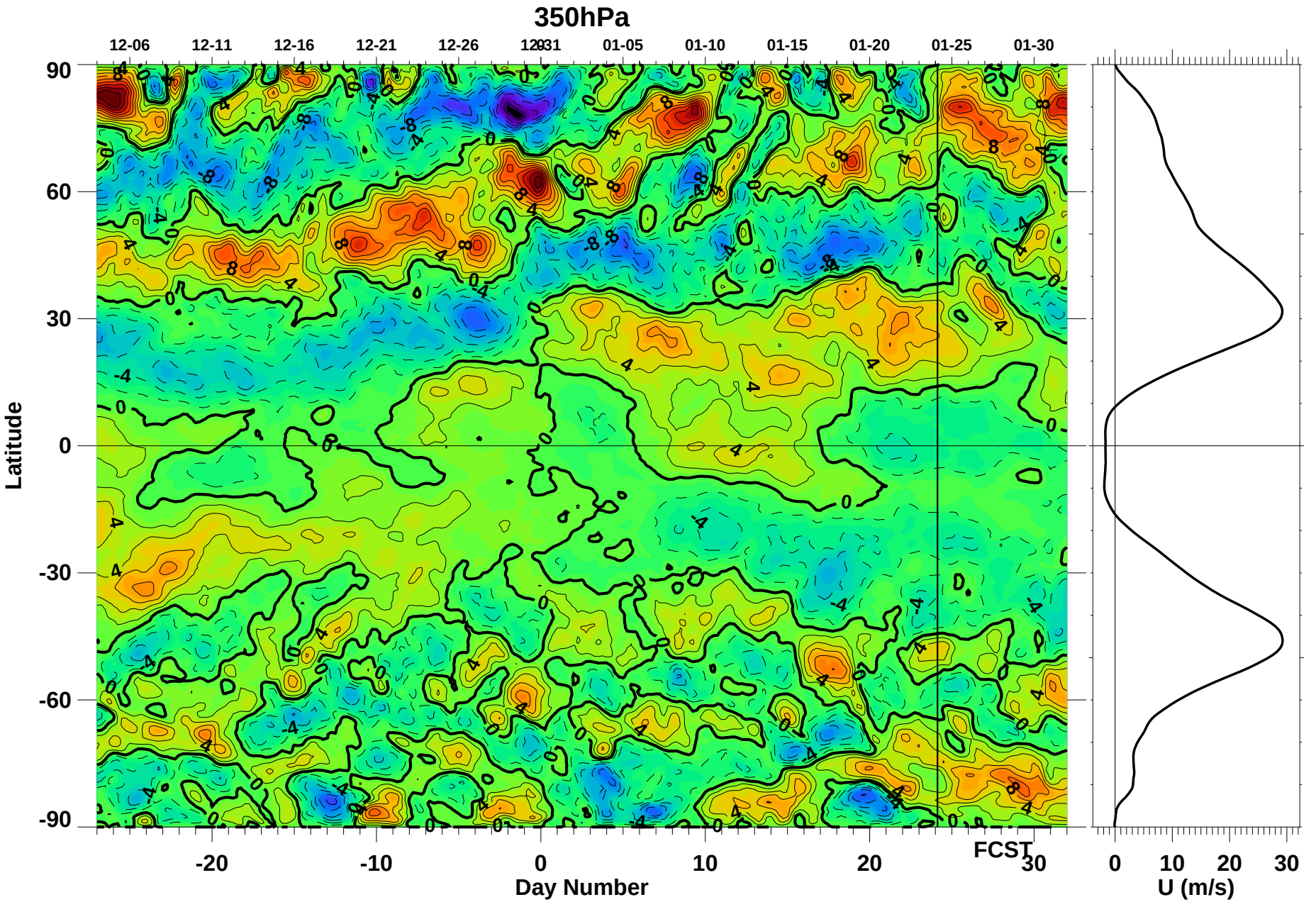

Mon Jan 23 15:41:57 2017

Paul A. Newman (NASA/GSFC)