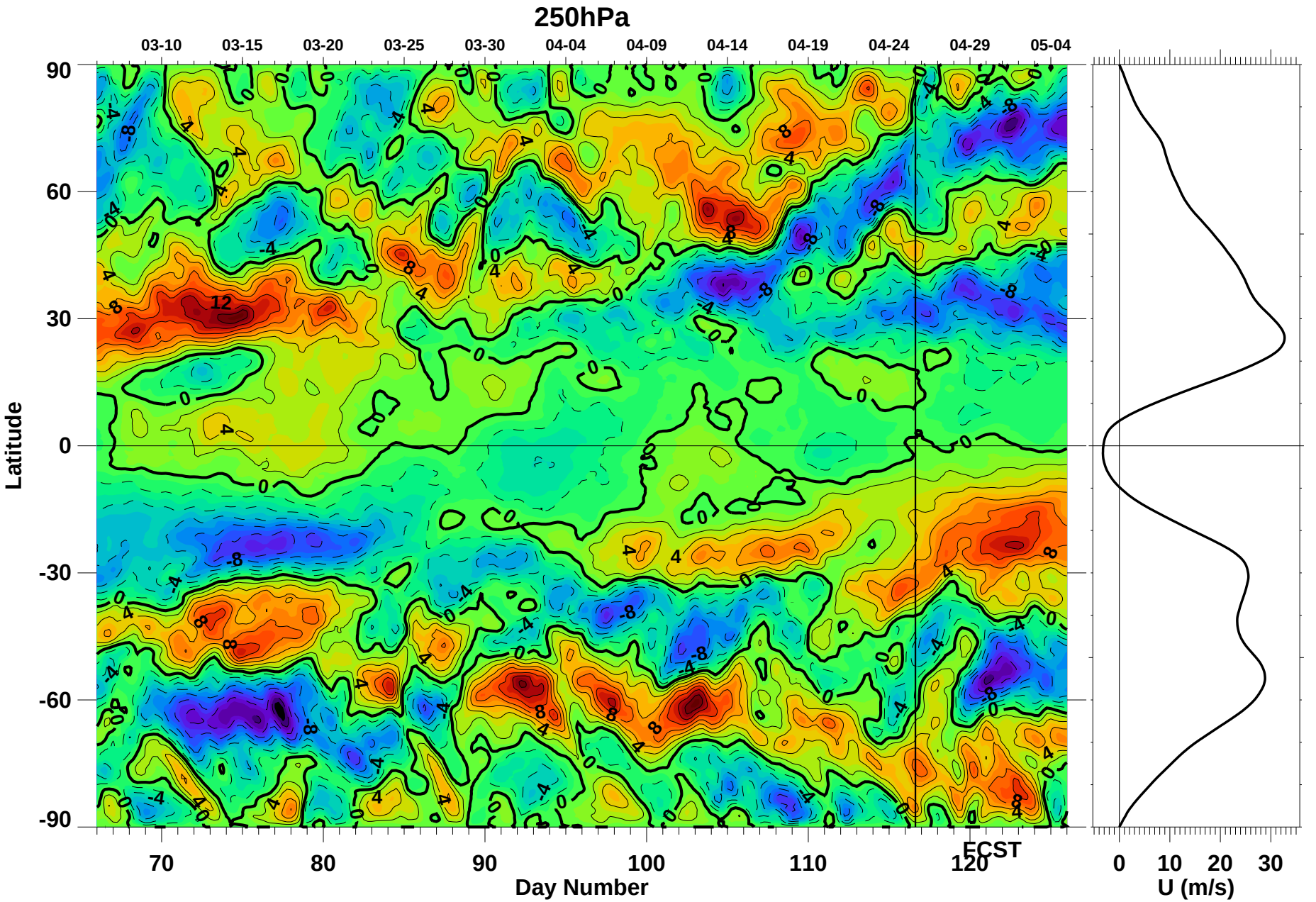

Thu Apr 25 22:11:02 2024

Paul A. Newman (NASA/GSFC)