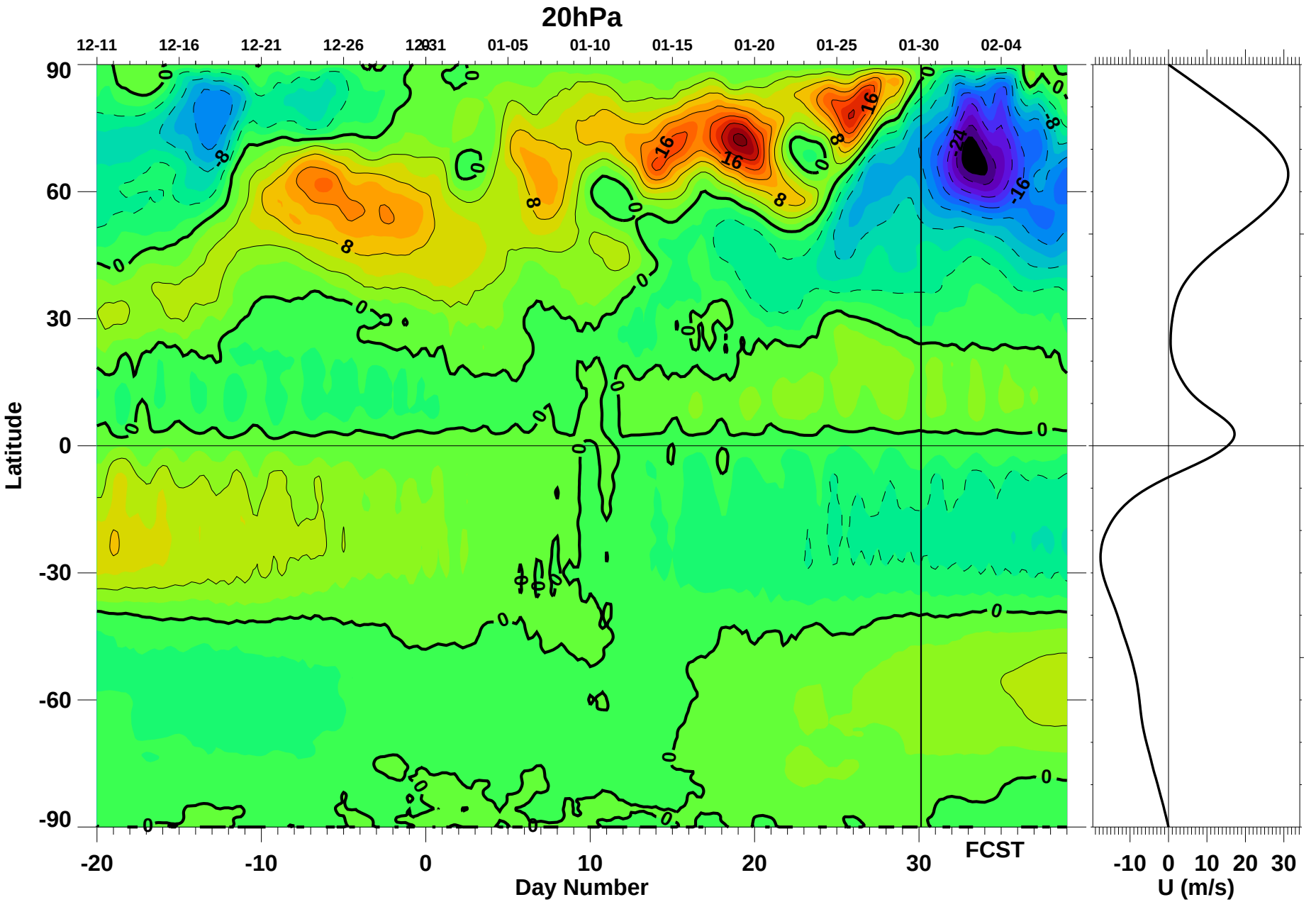

Mon Jan 30 15:41:39 2017

Paul A. Newman (NASA/GSFC)