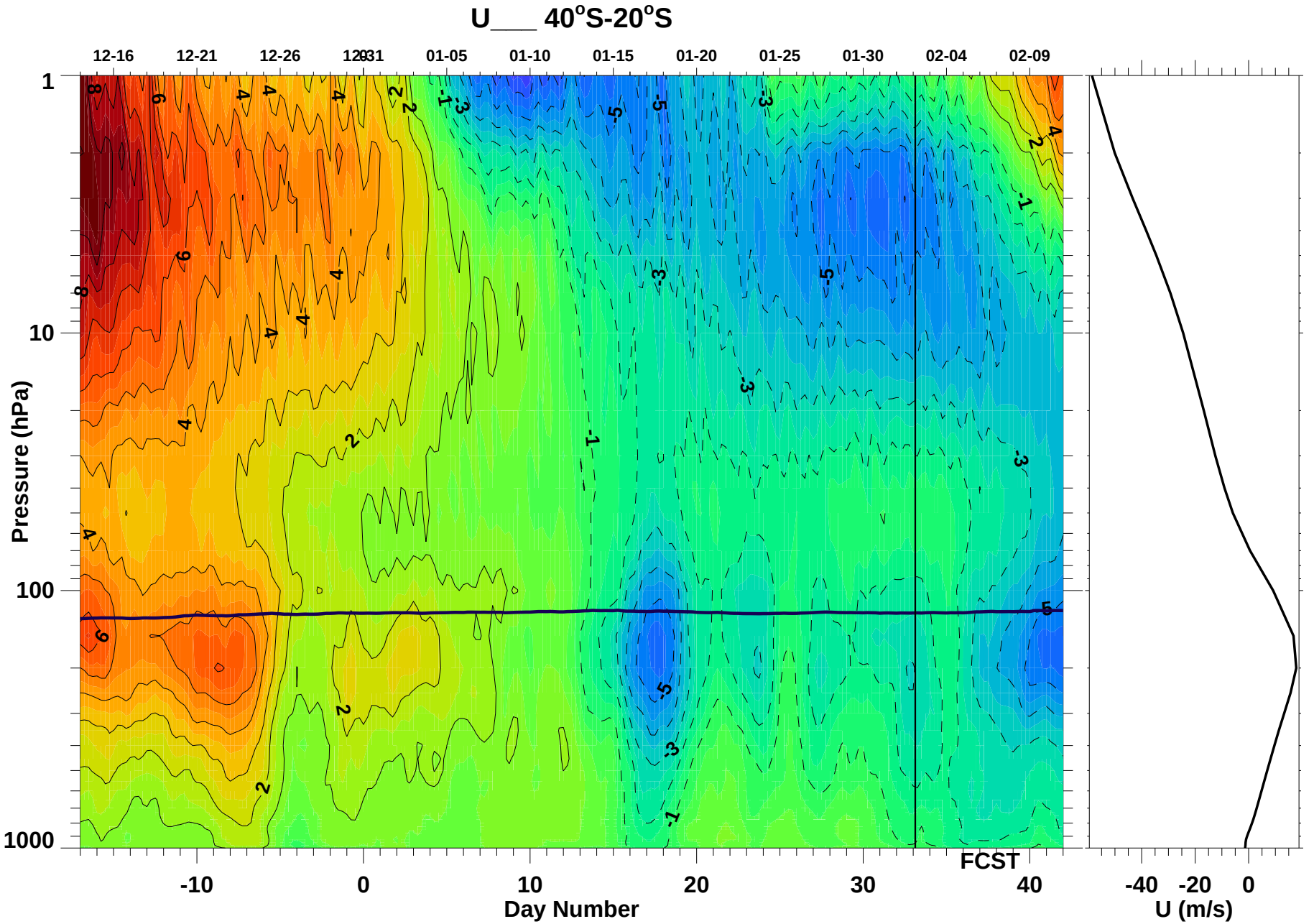

Thu Feb 2 15:40:34 2017

Paul A. Newman (NASA/GSFC)