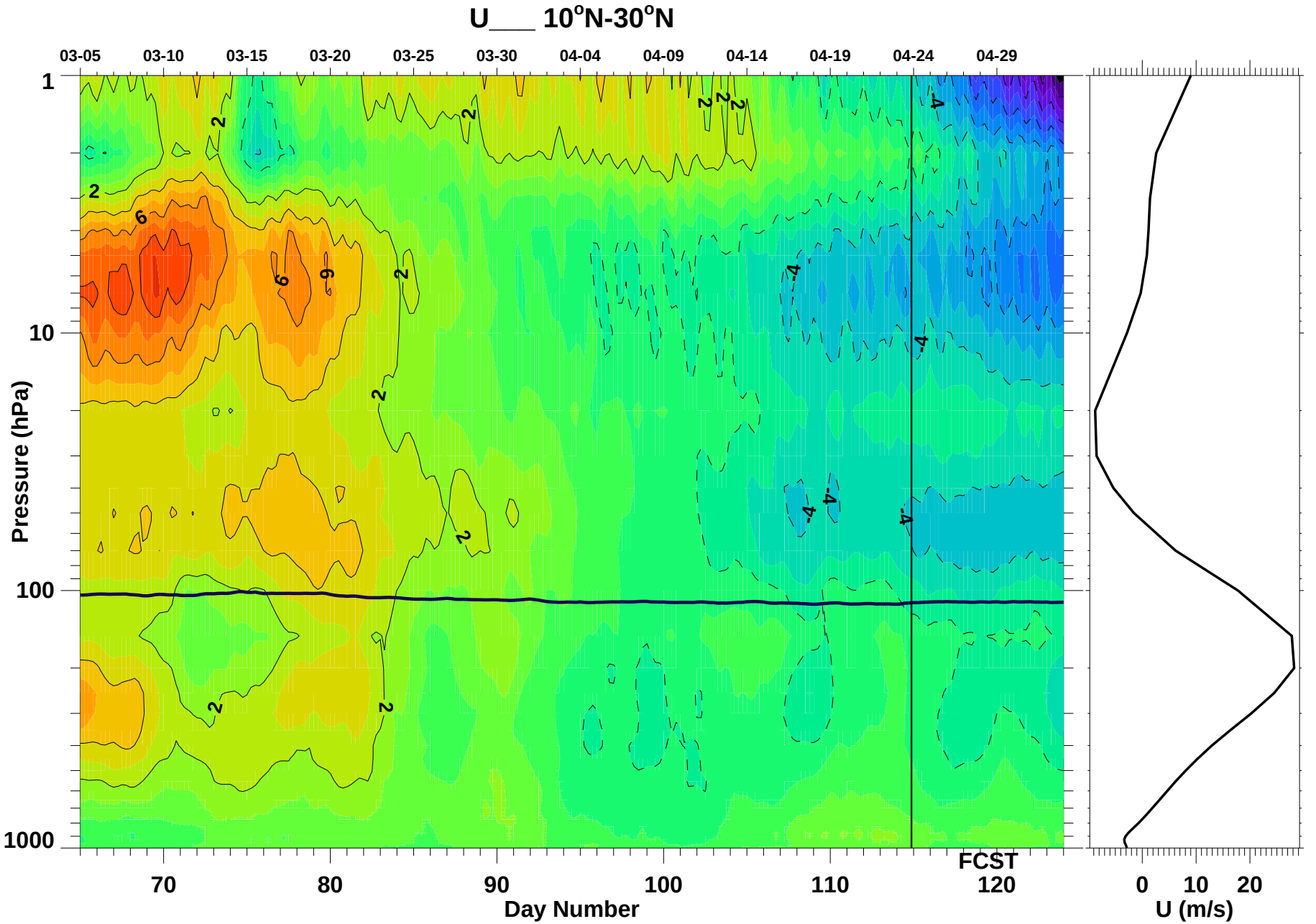

Wed Apr 24 08:28:49 2024

Paul A. Newman (NASA/GSFC)