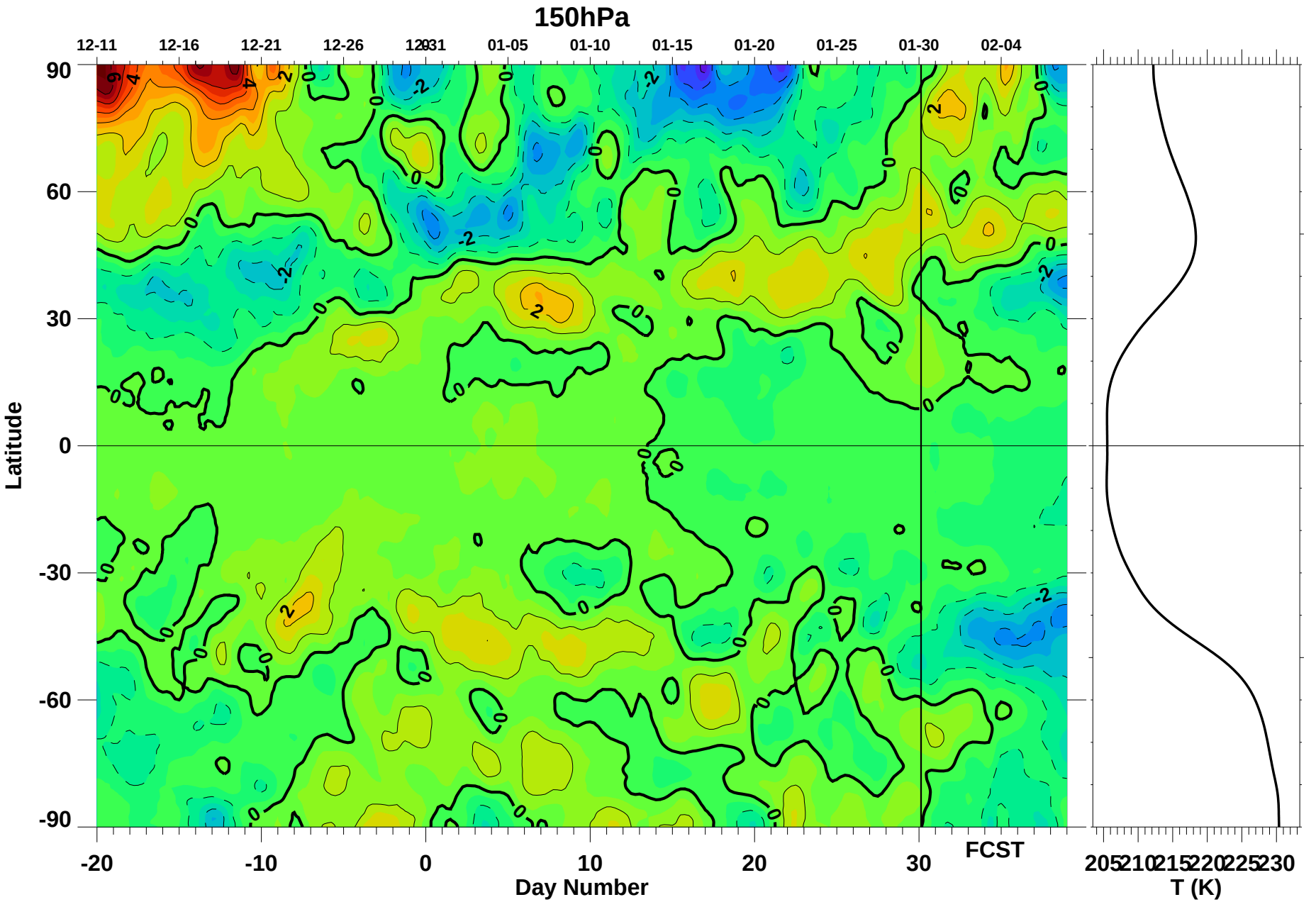

Mon Jan 30 15:40:49 2017

Paul A. Newman (NASA/GSFC)