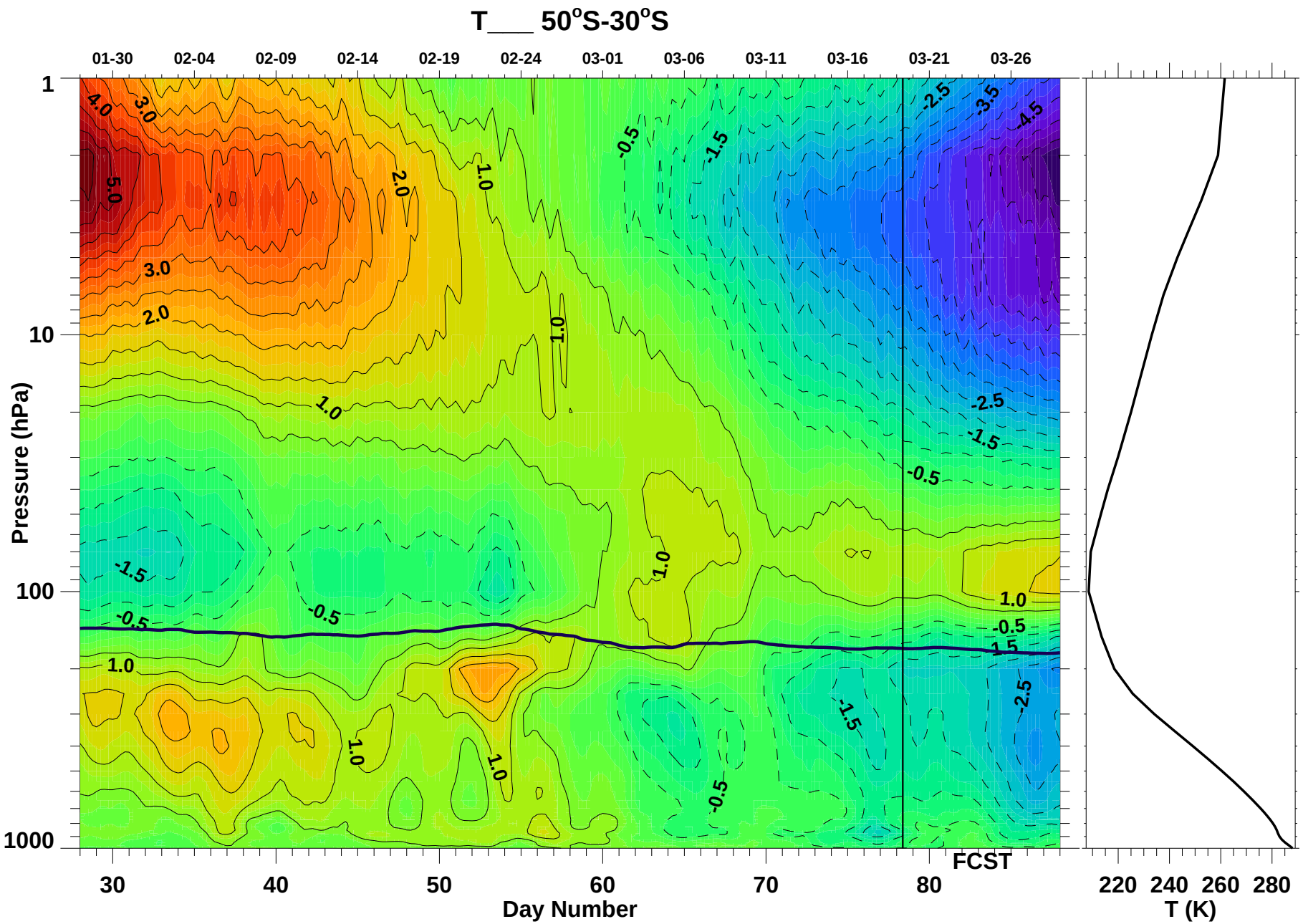

Fri Mar 19 21:24:49 2021

Paul A. Newman (NASA/GSFC)