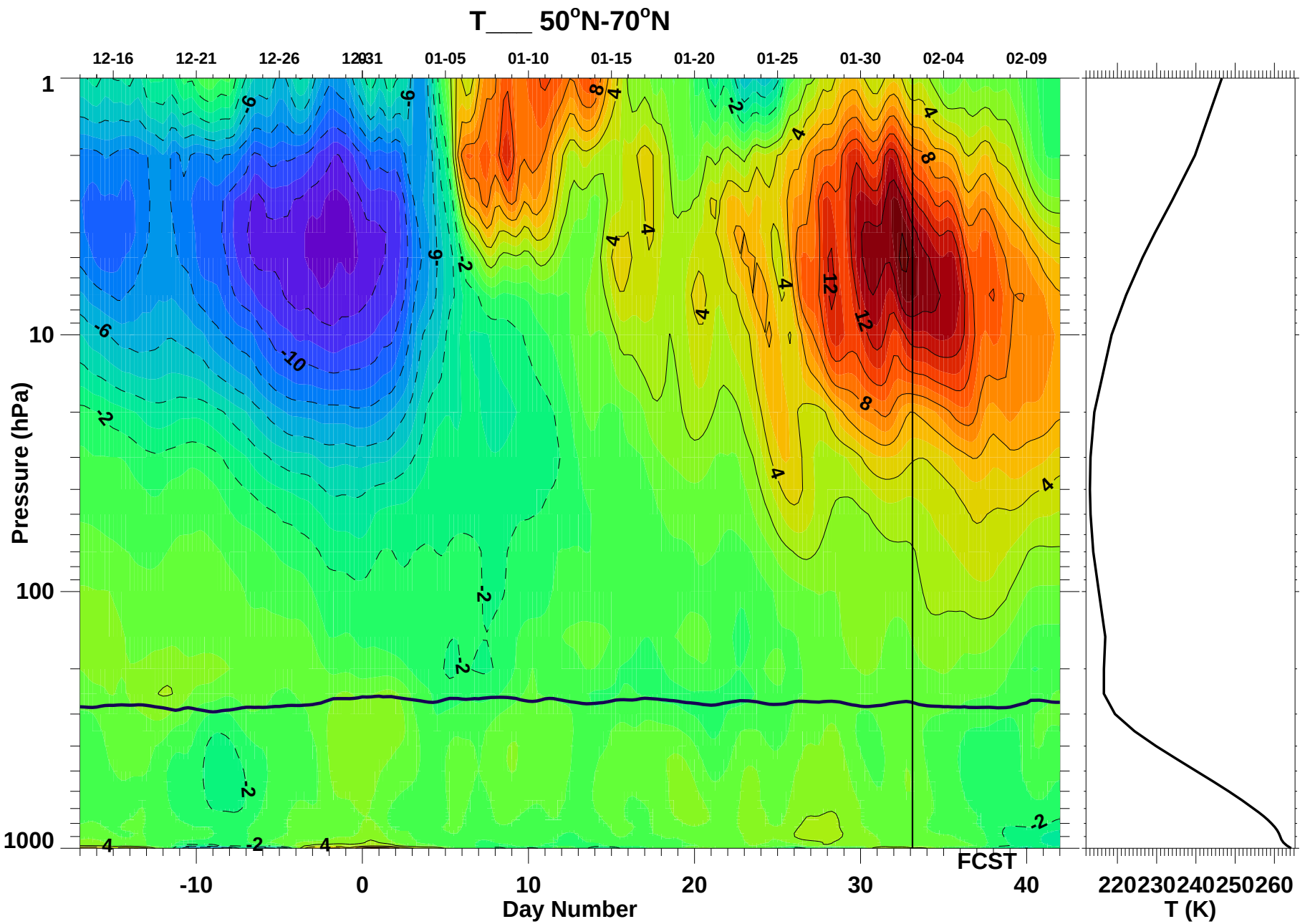

Thu Feb 2 15:41:17 2017

Paul A. Newman (NASA/GSFC)