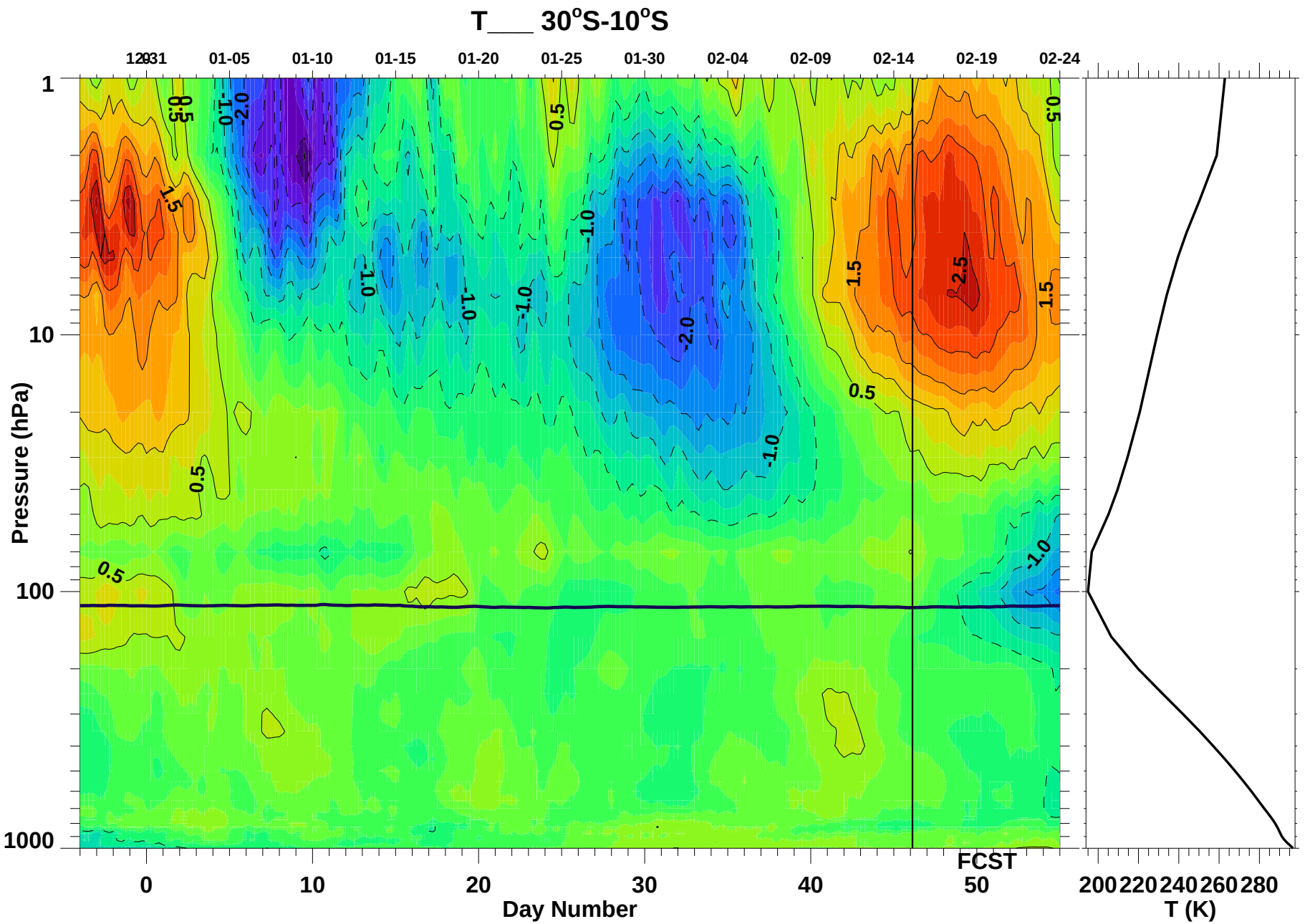

Wed Feb 15 15:41:33 2017

Paul A. Newman (NASA/GSFC)