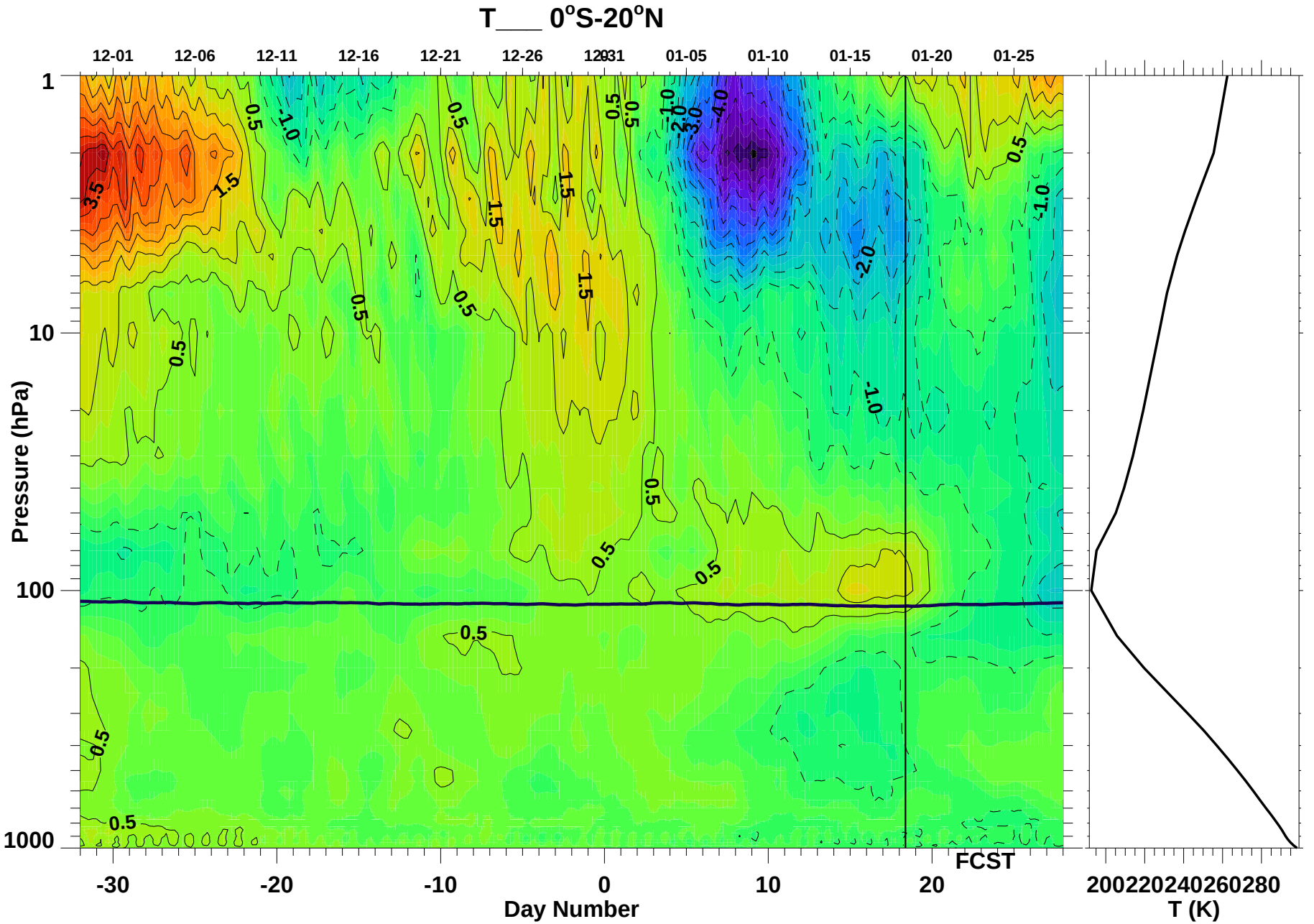

Wed Jan 18 15:41:29 2017

Paul A. Newman (NASA/GSFC)